



ES



EN



EXTRACTOR DE BUJES 5180 HUB PULLER 5180

Características técnicas / Technical features

Extractor de bujes de rueda. / Hub wheel puller.

Trabaja en cubos de 4,5 y 6 tornillos. / It works in 4,5 and 6 screws hubs.

Se puede trabajar con husillo o con barra de impacto. / It can works with a spindle or a slide hammer.



| Ref. | Descripción | Peso |
|------|---|------|
| 5180 | Sin barra de impacto <i>Without slide hammer</i> | 10,2 |

| Ref. | Descripción | Peso |
|--------|--|------|
| 5180C* | Con barra de impacto 4396 <i>With slide hammer</i> | 18,6 |

*Se puede utilizar con la barra de impacto: 4394 de 2Kg, o 4396 de 5Kg (es más recomendable) / It can works with the 2 kg slide hammer (4394) or with 5kg slide hammer (4396) (this is more advisable).



Contenido del juego / Set contents

Contenido en común 5180 y 5180C / Content in common 5180 & 5180C

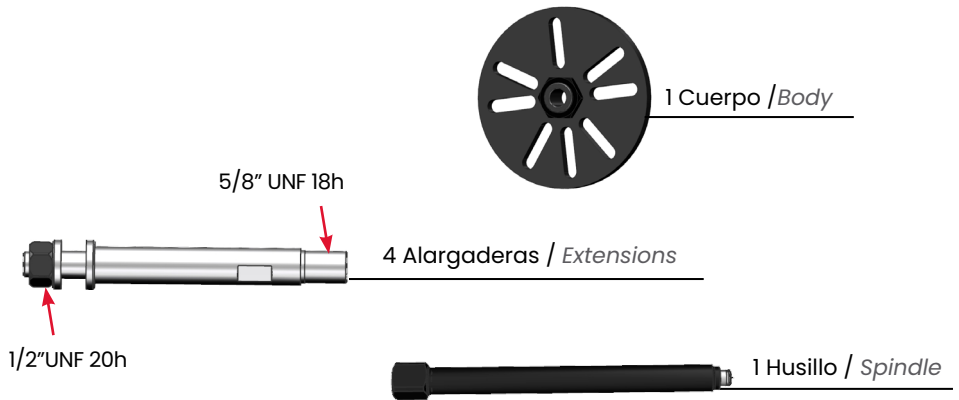

17 Adaptadores Macho / Male adaptors



| Ref. | cant. | Medida |
|-----------------|-------|----------|
| 11103124 | 4 | M12x1,25 |
| 11103122 | 4 | M12x1,50 |
| 11103142 | 4 | M14x1,50 |
| 11103162 | 4 | M16x1,50 |
| 11103202 | 1 | M20x1,50 |

16 Adaptadores Hembra / Female adaptor



| Ref. | cant. | Medida |
|-----------------|-------|----------|
| 11104124 | 4 | M12x1,25 |
| 11104122 | 4 | M12x1,50 |
| 11104142 | 4 | M14x1,50 |
| 11104162 | 4 | M16x1,50 |

Barra de impacto (solo incluida en 5180C) / Slide hammer (only included in 5180C)



La barra de impacto se compone de: / The slide hammer consists of:

- 1 maza / hammer
- 2 ejes / shafts
- 1 mango / handle

Es posible montar la barra de impacto con 1 o 2 ejes. Para conseguir máximo impacto montar los 2 ejes. En ocasiones por falta de espacio se monta 1 solo eje. / *It is possible to use the slide hammer with 1 or 2 shafts. To get maximum impact, mount the 2 shafts. Sometimes due to lack of space, only 1 axis is mounted.*

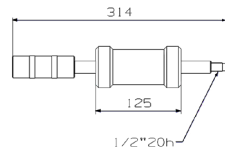
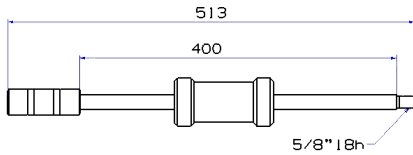
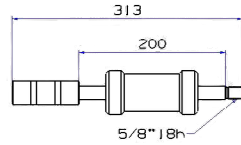
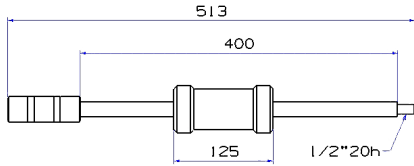

Instrucciones de uso / *Use instructions*

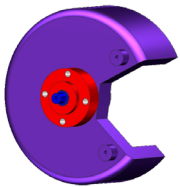

1- Quitar la rueda, los frenos y disco. / *Remove wheel, brakes and disk.*



2- Elegir el adaptador adecuado a la rosca. / *Pick the adaptor fitinh the thread.*

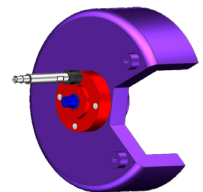

3- Monta las alargaderas necesarias / Use the necessary extensions.

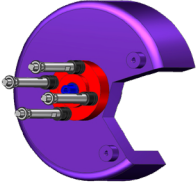

4 tornillos - 4 alargaderas
4 screws - 4 extensions
5 tornillos - 3 alargaderas
5 screws - 3 extensions
6 tornillos - 3 alargaderas
6 screws - 3 extensions

Colocar las arandelas antes de colocar el cuerpo / Fit the extensions before mounting the body.

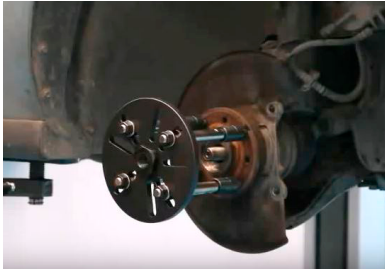

4- Después de insertar el cuerpo, colocar las arandelas junto a las tuercas. / Place the puller plate. After inserting the body place washers next to the nuts.

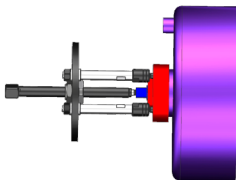
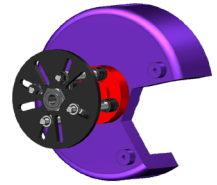

5- Puede montar el husillo para empujar el palier en los cubos de tracción. / You can place the spindle to push the bearing on the drive hubs.



6- Montar la barra de impacto para extraer el buje. / Mount the slide hammer to remove the hub.

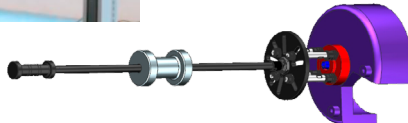

Ver video

